



**INTERNATIONAL
GEMOLOGICAL
INSTITUTE**

DIAMOND REPORT

ELECTRONIC COPY

August 14, 2023
 IGI Report Number 584374501
 Description NATURAL DIAMOND
 Shape and Cutting Style ROUND BRILLIANT
 Measurements 5.28 - 5.34 x 3.41 mm

GRADING RESULTS

Carat Weight 0.60 CARAT
 Color Grade G
 Clarity Grade VVS 1
 Cut Grade VERY GOOD

ADDITIONAL GRADING INFORMATION

Polish EXCELLENT
 Symmetry EXCELLENT
 Fluorescence NONE
 Identification Features FEATHER
 Inscription(s) IGI 584374501



584374501

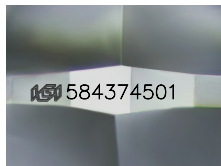

Sample Image Used

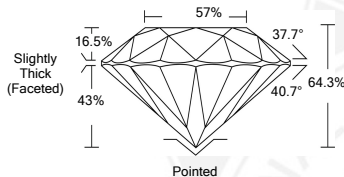

COLOR

D - F	G - J	K - M	N - R	S - Z	FANCY
Colorless	Near Colorless	Slightly Tinted	Very Light Color	Light Color	

CLARITY

IF	VVS ¹⁻²	VS ¹⁻²	SI ¹⁻²	I ¹⁻²
Internally Flawless	Very Very Slightly Included	Very Slightly Included	Slightly Included	Included

© IGI 2020, International Gemological Institute

FD - 10 20

THIS DOCUMENT WAS PRODUCED WITH THE FOLLOWING SECURITY MEASURES: SPECIAL DOCUMENT PAPER, INK SCREENS, WATERMARK BACKGROUND DESIGNS, HOLOGRAM AND OTHER SECURITY FEATURES NOT LISTED AND DO EXCEED DOCUMENT SECURITY INDUSTRY GUIDELINES.



August 14, 2023
 IGI Report Number 584374501
 NATURAL DIAMOND
 ROUND BRILLIANT
 5.28 - 5.34 x 3.41 mm
 Carat Weight 0.60 CARAT
 Color Grade G
 Clarity Grade VVS 1
 Cut Grade VERY GOOD
 Polish EXCELLENT
 Symmetry EXCELLENT
 Fluorescence NONE
 Inscription(s) IGI 584374501



August 14, 2023
 IGI Report Number 584374501
 NATURAL DIAMOND
 ROUND BRILLIANT
 5.28 - 5.34 x 3.41 mm
 Carat Weight 0.60 CARAT
 Color Grade G
 Clarity Grade VVS 1
 Cut Grade VERY GOOD
 Polish EXCELLENT
 Symmetry EXCELLENT
 Fluorescence NONE
 Inscription(s) IGI 584374501